N.W. 1/4

SECTION 31, T.6N., R.1W., S.L.B.&M.

TAXING UNIT: 25

OGDEN CITY & WILSON DISTRICT

PREFIX: 14-036
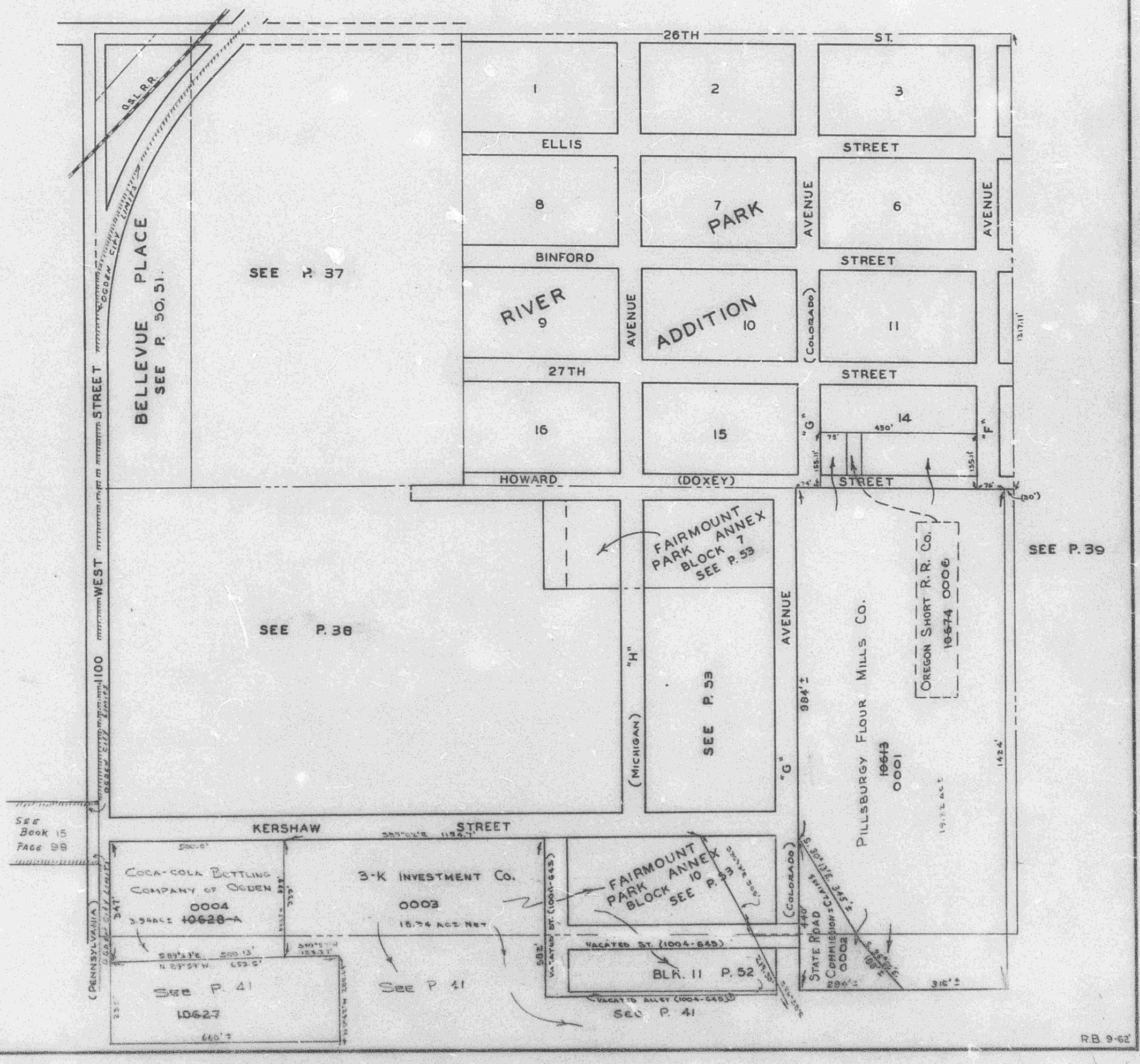
SCALE 1" - 200'